



HAIFU MEDICAL

Haifu Focused Ultrasound Tumor Therapeutic System

JC200



CHONGQING HAIFU MEDICAL TECHNOLOGY CO.,LTD. | Tel: +86-23-6788 6799/6788 6195/6788 6199 | Email: sales@hifu.cn

Fax: +86-23-6788 6168 | Website: www.haifumedical.com | Address: 359 Jingdongfang Avenue Beibei 400154 Chongqing PR.China

* Haifu® Haifu are registered trademarks of Chongqing Haifu Medical Technology Co., Ltd., no organization or individual shall use it without written permission.

Haifu Medical

Treatments — minimize harm to patients!

Diseases that Harm Require Therapies that Harm Less

--Sir William Osler



INTEGRATED SOLUTIONS

Medical Device



Haifu Focused Ultrasound
Tumor Therapeutic System

Smart Treatment Planning
System (TPS)

3D Image Processing System

Operation Platform Set-up



Development of Clinical
Protocols and Solutions

Academic Platform Set-up

Collaborative Research Solutions

Tele-medicine Service Center



Tele-medicine Diagnosis and
Treatment Planning

Tele-medicine Medical Consultation

Remote System Monitoring
and Maintenance

Global HIFU Training Program



International Standards
for HIFU Training

Resources Sharing Based
on a Global Team of Experts

Collaborative Integration Platform
for Global Medical Philosophies

JC200

World-leading Technology: a Revolution in Non-invasive Treatment

High Intensity Focused Ultrasound (HIFU)

As a non-invasive therapy, HIFU ablation, by utilizing the physical properties of ultrasound such as good tissue penetration and focusability, can precisely focus the ex-corporal emitted low-intensity ultrasound beam onto the target lesion inside the body. The focal sound intensity amplified tens of thousands of times and hyperthermia ranging between 65-100°C is instantly generated. Irreversible coagulative necrosis of the target tissue is achieved by the collective thermal, cavitation, mechanical and sonochemical effects of focused ultrasound, so as to meet the goal of quick, precise and non-invasive treatment.

Indications

- Liver tumors
- Bone tumors
- Breast tumors
- Uterine fibroids
- Soft tissue tumors

Contraindications: Gastrointestinal tumors and other tumors in hollow organs (additional contraindications and precautions are detailed in the Product Manual)

01 Treatment System



- Ultrasonic Driving System
- Enhanced Focused Ultrasound Transducer
- Multi-dimensional Precise Target Locating System

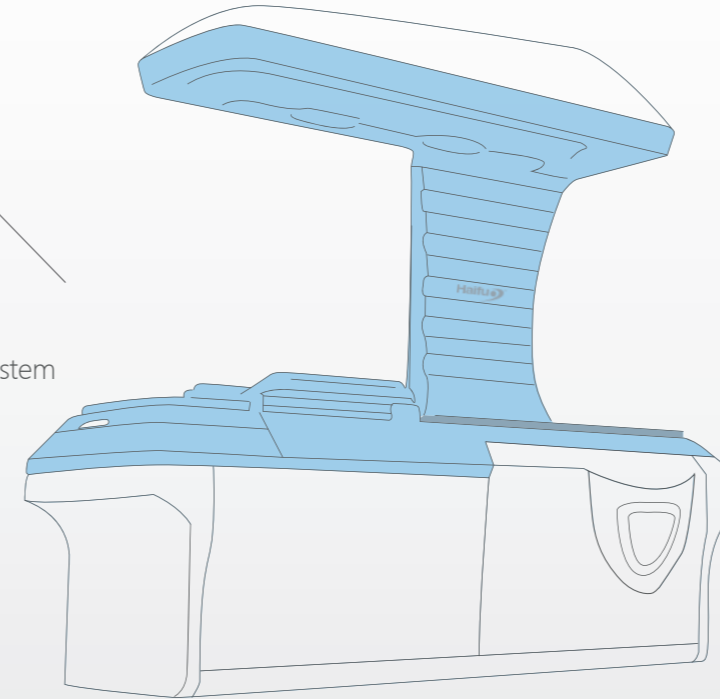

02 Auxiliary System



- Water Treatment Cabinet
- Safety Protection System

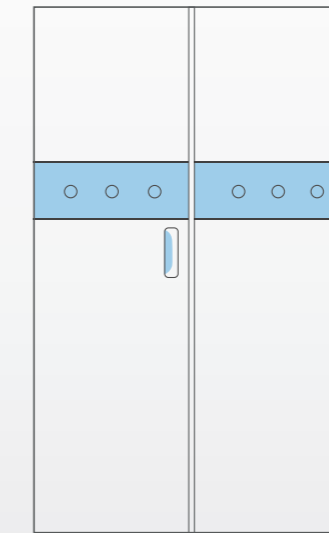

03 Control System



- Smart Treatment Planning System (TPS)
- Multifunctional Image-guided Monitoring System
- Image Data Management System: HIFU MARS

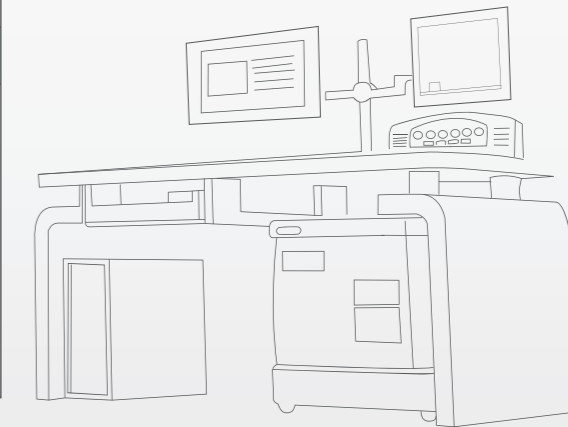



A PRECISE INTEGRATIVE SYSTEM DESIGN

Precise Positioning

Digital Full-body Ultrasonic Scanner provides sharp tumor images in real time and tracks the whole treatment process

Precise Control

Multi-axis motion - global dynamic trajectory engine

The six-axis motion system ensures the free access of focal point in the three-dimensional space of the tumor, allowing better image acquisition and observation

Positioning with sub-millimeter precision

Multi-dimensional conformal positioning to achieve precise control and conformal ablation

Precise Dosing

Fully automatic tracking and recording of single-point treatment parameters

Optimization of the dose distribution
Treatment efficacy tracking

Full coverage of region of interest
Individualized treatment planning

Precise "Surgical" Margin

Focused Ultrasound Transducer

Small Focus, Strong Acoustic Intensity,
Better Acoustic Focusing, Precise Control

The transition zone between the treated and non-treated tissue is less than 6-cell width

AN INTEGRATED SYSTEMIC FUSION

A comprehensive solution to achieve rapid, precise and efficient focused ultrasound ablation therapy with a new model of integrated treatment

One-stop Strategy for Diagnosis and Therapy



Precise simulation and positioning guidance with diagnostic-quality multifunctional images

Real-time efficacy evaluation of grayscale imaging before and after treatment

Diagnosis-treatment one-stop solution to streamline clinical workout



Screening Diagnosis Treatment Post-operative care

Seamless Multi-system Link



Shared database to ensure data synchronization, accuracy, security, efficiency and interconnectivity of between multiple systems

- Smart Treatment Planning System (TPS)
- IGRT Multifunctional Image-guided Monitoring System
- Image Data Management System: HIFU MARS



CLINICAL ADVANTAGES



One-time Treatment
Full coverage of targeted treatment area

Precise HIFU treatment



High 3D conformability



Activation of host's anti-tumor immunity



Up to the standards of the Technical Management Specification for Focused Ultrasound Ablation Surgery (Expert Consensus 2020)



Non-invasive treatment with no incision and no bleeding, preserving organ structure and function



No limitations on the tolerance dose of therapies such as radiotherapy or chemotherapy

No distinction between oxygen-rich cell and hypoxic cells



No radiation
Green therapy

Liver Cancer
Primary liver cancer, 62-year-old male

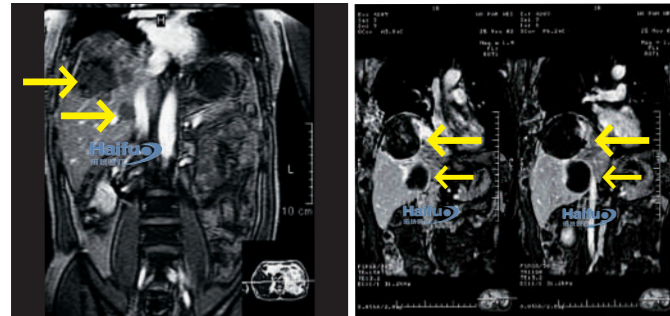

Before After

As the lesion was adjacent to the roof of the diaphragm, as well as the inferior vena cava and the portal venous system, MRI suggested that there was still blood supply in the lesion after 5 times of RF and 2 times of TACE, indicating the presence of residuals. HIFU treatment achieved complete ablation of the tumor with the surrounding vessels intact

Breast Cancer
Right-sided breast cancer, 46-year-old female

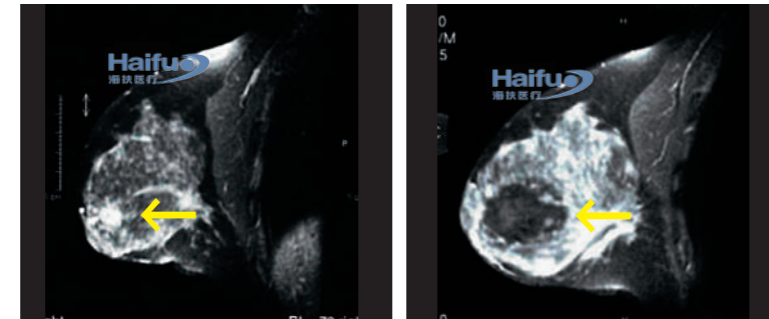

Before After

Pre-treatment MRI showed an abundant blood supply in a 10-mm tumor. With a 30-mm ablation area, the blood supply of the treated region disappeared

Pancreatic Cancer
Tumor of pancreatic body and tail 46-year-old female

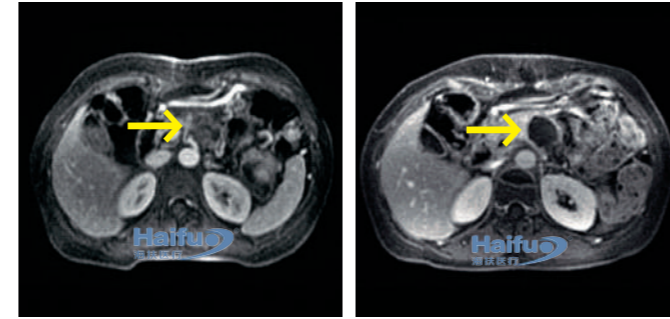

Before After

Upper and lower diameter of 34mm, left and right diameter of 39mm, and anterior-posterior diameter of 25mm; Follow-up MRI conducted after HIFU treatment

Renal cancer
Left-sided renal metastasis after pelvic surgery 53-year-old male

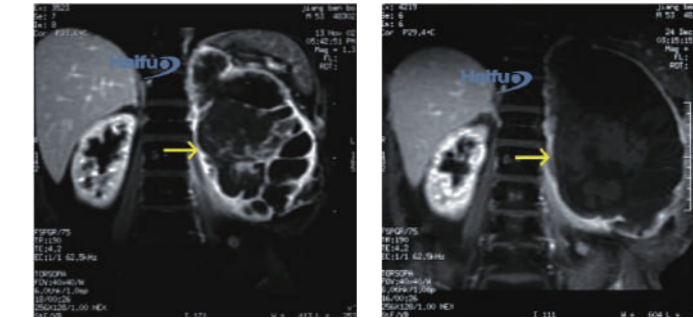

Before After
Before treatment, MRI showed that the left-sided renal metastasis was heterogeneously enhanced. After treatment, the tumor was ablated completely with a thin linear band

Adenomyosis
23 year-old Female

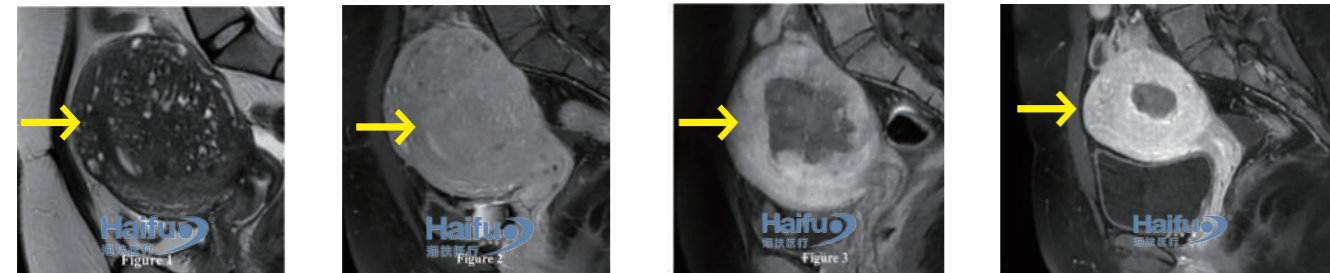

Before Before 1 day after 3 months after

This is a single lady with severe painful menses. Figure 1 shows that she has a large posterior adenomyosis. Figure 2 shows the contrast MRI of the same patient. In this patient HIFU need to be done carefully so as to preserve the endometrial cavity. Her HIFU sonication time was 800s. Figure 3 is contrast MRI done one day after HIFU. It shows the ablated areas of adenomyosis which appears as darker areas on the contrast MRI. Figure 4 shows 3 months after HIFU the lesion has shrunk

Uterine fibroids
39-year-old female

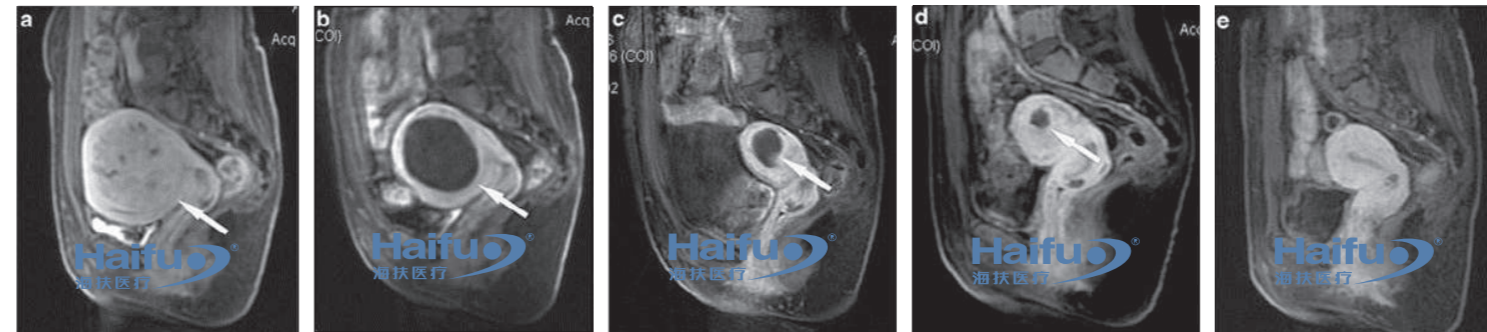

Before 1 month after 6 months after 12 months after 24 months after

The lesion shrank 1/6/12 month(s) after HIFU treatment and disappeared after 24 months

QUALIFICATIONS

- Haifu Focused Ultrasound Tumor Therapeutic Systems (JC series) have been installed in 29 countries and regions;
- The JC series have got 16 approvals including CE, KFDA, SFDA, GOST in 43 countries and regions;
- Haifu Medical has gained about 560 patents globally.

*Data collected by July 2022.